



# CWHBA APPLICATION FOR REGISTRATION

**FEES MUST ACCOMPANY THIS APPLICATION. TAXES APPLICABLE. GST # 1403615393 RT0001**

Name and address of foal owner

LEAVE BLANK

Registration #:

Submit Applications to:

CWHBA  
404 Avenue D South  
Saskatoon, SK, Canada S7M 1R4  
office@canadianwarmbloods.com

### REQUIREMENTS:

1. The foal must have at least one Canadian or foreign registered Warmblood parent.
2. The foal must **NOT** already be registered with another Warmblood registry.
3. The foal must be identified by an CWHBA Foal Identifier or a veterinarian prior to weaning (see back side).
4. A hair sample for DNA profiling and parentage verification **MUST** be submitted at the time of registration.
5. Attach both sides of the sire's and dam's registration certificates, unless registered or entered with the CWHBA. Certificates with at least 3 generations of pedigrees are required.
6. Attach the Breeding Certificate confirming the breeding of the sire and dam.
7. If the foal has been sold, please attach a Transfer of Ownership Form and applicable fee.
8. If the dam has been leased, a Lease Application must be submitted.

Foal was conceived as a result of: Natural/Pasture Breeding  Artificial Insemination  Embryo Transfer

Name of Foal (30 character max): \_\_\_\_\_

Sex: Male  Female  Gelding  Castration Date: \_\_\_\_\_

Sex of Twin (if any): Male  Female  Gelding

Birth Date (dd/month/year): \_\_\_\_\_ Date of Death (dd/month/year): \_\_\_\_\_

ISO Microchip #: \_\_\_\_\_ Location: Muzzle  Neck, left side  Neck, right side

Sire Name: \_\_\_\_\_

Registry: \_\_\_\_\_ #: \_\_\_\_\_

Dam Name: \_\_\_\_\_

Registry: \_\_\_\_\_ #: \_\_\_\_\_

### Name and address of Breeder

(owner or lessee of dam at time of conception of the above described foal):

CWHBA Membership/ID #: \_\_\_\_\_

### Name and address of Owner at Birth

(owner or lessee of dam at birth of the above foal):

CWHBA Membership/ID #: \_\_\_\_\_

I hereby declare that the information herein is to the best of my knowledge and belief true and the animal is not already registered with another Warmblood Registry. **Signature of Owner at Birth:** \_\_\_\_\_

(Office Use Only)

**Signature of Stud Book Committee Member:** \_\_\_\_\_

## CWHBA Foal Identification Guidelines

- Accurate identification of the natural markings depends upon the use of standard terminology and careful observation. In principle, the anatomical area of the horse should be noted in conjunction with the marking. ie: half pastern as opposed to half sock.
- Whorls, with the exception of the one under the forelock, which is found in all horses, should be noted in relation to the eyes and the center of the forehead ie: median whorl between eyes, or double whorl diagonal left of center top of eye level etc.
- Stars are white areas eye level and above and may be described by shape, size and location. Stars with white and colour mixed may be called mixed or if predominantly coloured, faint. ie: small star left of center with mixed border.
- Stripe includes area from eyes to nostrils and is either connected, unconnected or broken. A broad stripe is the term used to describe what is often referred to as a blaze. ie narrow stripe ending in point on bridge of nose.
- Snip is the term for white markings on the nose and upper lip. ie: snip covering left nostril, touching right nostril extending to right upper lip.
- Chin and lower lip markings have no special name so once again reference is made to location. ie: white on right lower lip extending to right side of chin.
- Body markings including brands and scars must be included. ie: few white hairs on flank, or brown spot midway on left shoulder.
- Leg markings should be as specific as possible and refer to the part of the leg. Black spots inside the white in the coronet area are called ermine. Leg location abbreviations are LF and RF for left and right fore, LH and RH for left and right hind. ie: LH irregular half cannon higher on the inside with ermine on outside coronet.

**NAME OF FOAL:**

**BODY COLOUR:**

BLACK (BL) .....

DARK BROWN (DB) .....

BROWN (BR) .....

BAY (BA) .....

LIGHT BAY (LB) .....

CHESTNUT (CH) .....

DARK CHESTNUT (DC) .....

GREY (GR) .....

DUN (DU) .....

**MARKINGS, COWLICKS, WHORLS:**

Outline diagram  
Signalement graphique  
Reseña gráfica

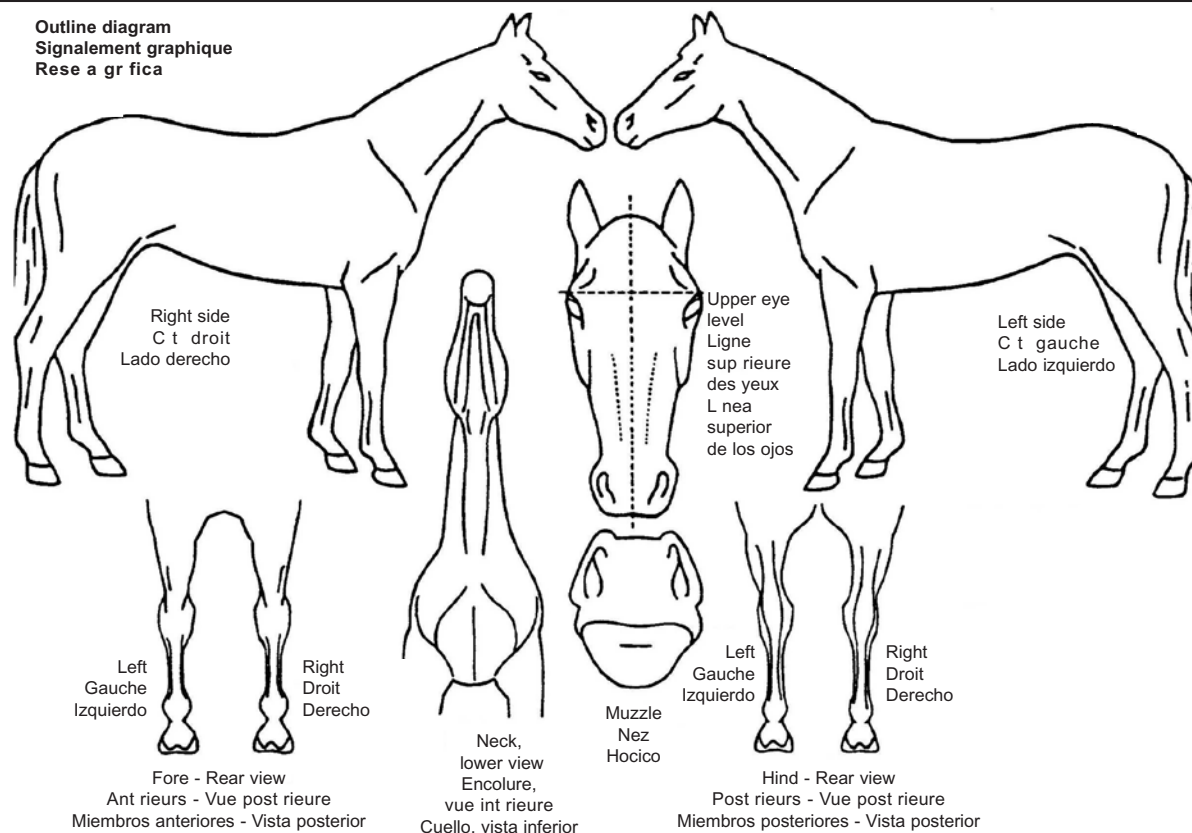

### IDENTIFICATION

*I hereby declare that I inspected the above identified horse and that the markings as shown herewith accurately identify the animal.*

Foal Identifier/Vet. Name: \_\_\_\_\_ Foal Identifier ID No. or Veterinarian No \_\_\_\_\_

Date \_\_\_\_\_ Signature of Foal Identifier/Vet. \_\_\_\_\_